

SW 8th Street
Right-of-Way Width Varies

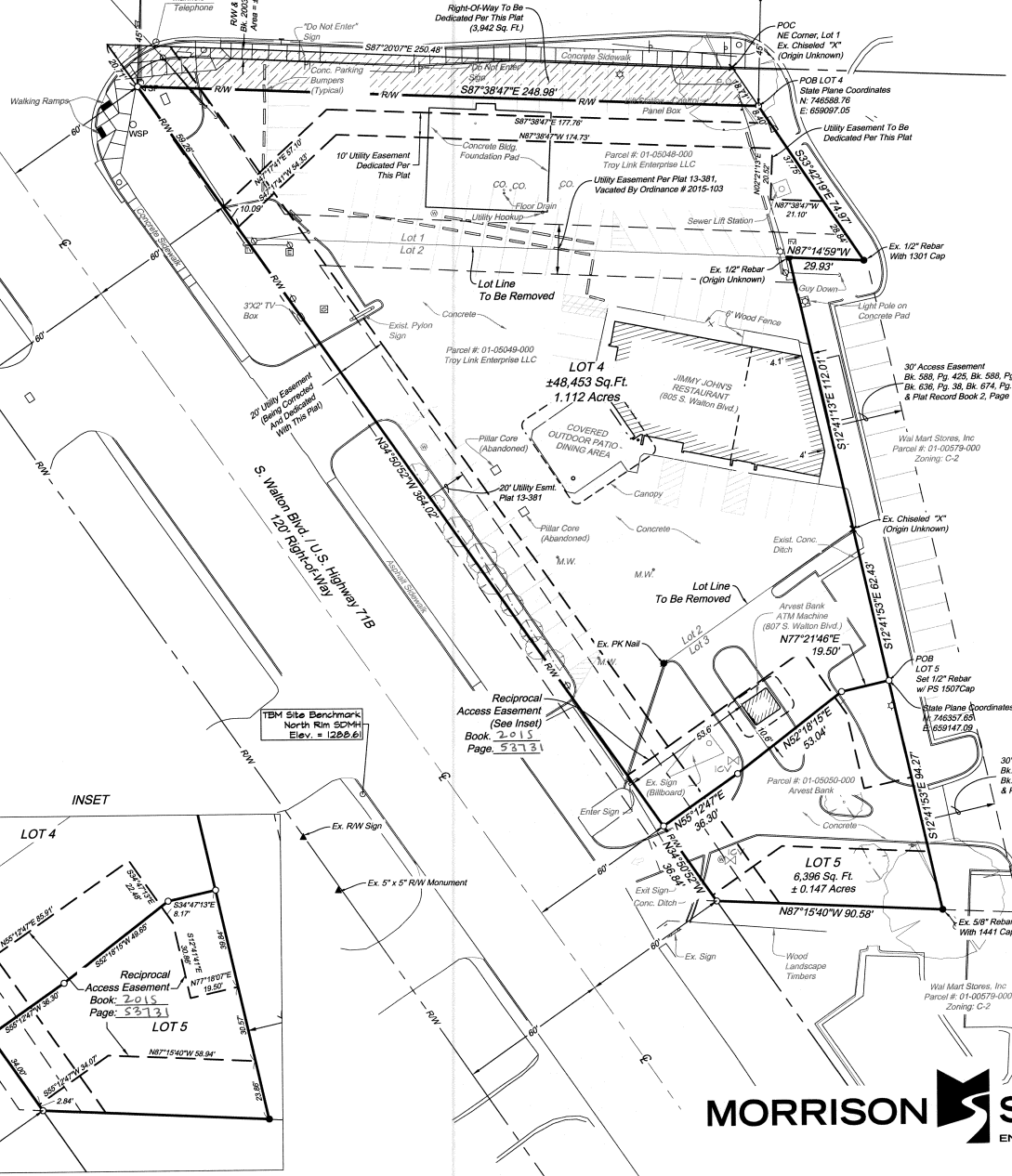

LEGEND	
Property Line	Existing Rebar, As Noted
Right-of-Way Line	Existing Chiseled "X", As Noted
Centerline	Set PK Nail, W/PLS 1507 Washer
Easement Line	Set 1/2" Rebar, PLS 1507
Proposed Easement Line	Set 1/2" Rebar, PLS 1507
Monitoring Well (Abandoned)	Existing Monument
Existing Sewer Clean-Out	Dedicated Right-of-Way Per This Plat
Existing Power Pole	Existing Building
Existing Light Pole	
Existing Water Meter	
Existing Irrigation Valve	
Existing Electric Pedestal	
Existing Gas Meter	
Existing T.V. Pedestal	
Traffic Signal Post	
Crosswalk Signal Post	
Existing Sign	
Existing Sewer Manhole	
Existing Water Valve	
Existing Fire Hydrant	
Existing Power Pole With Guy Wire	
Existing Telephone Pedestal	

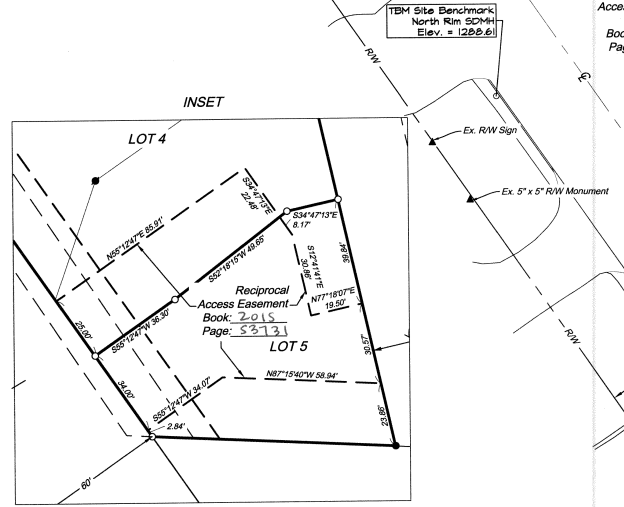

PROPERTY LINE ADJUSTMENT

CREATING LOT 4 & LOT 5
A&T ADDITION

Bentonville, Benton County, Arkansas

Project No. PER-01 Drawn By JDS
Checked By KAS

September 18, 2015 Sheet 2 of 2

MORRISON SHIPLEY
ENGINEERS ■ SURVEYORS

2407 SE Cottonwood Street ■ Bentonville, AR 72712 ■ 479.273.2209 ■ morrisonshipley.com