



LINE TABLE		
Line No.	Length	Bearing
1	23.58	S08°12'22"W
2	38.96	S08°12'22"W
3	14.14	S48°04'54"W

ADJOINING PROPERTY OWNERS			
PARCEL #	ZONING	NAME	ADDRESS
18-1882-000	NONE	Wilma Dale Smith	3065 N. Mt. Olive Sloom Springs, AR 72761
18-14084-001	NONE	Heritage Ranch L.L.C.	20170 Hwy 16 Sloom Springs, AR 72761
18-14081-000	NONE	Sloom Mercantile Trust	2270 Dawn Hill Rd Sloom Springs, AR 72761
18-14088-000	NONE	Sloom Mercantile Trust	2270 Dawn Hill Rd Sloom Springs, AR 72761
18-14103-000	NONE	James J & Joy Mathias	P.O. Box 1683 Sloom Springs, AR 72768
03-03396-001	A-1	First Baptist Church	P.O. Box 348 Sloom Springs, AR 72761
03-03396-002	R-2	Sloom Springs School District	P.O. Box 798 Sloom Springs, AR 72761
03-04059-001	R-2	Ronald G & Mandy J Prouse	3050 N. Mt. Olive Sloom Springs, AR 72761
03-04059-001	R-2	Marsh Limited Partnership	1423 N. Mt. Olive Sloom Springs, AR 72761
03-04049-000	R-2	Dennis Herman & Carol Birdsong	2200 N. Mt. Olive Sloom Springs, AR 72761
03-04396-000	R-2	Cynthia J McLean	1408 Hunter Ridge Sloom Springs, AR 72761
03-06957-000	R-2	Lyle Marsh	3050 N. Mt. Olive Sloom Springs, AR 72761
18-14066-000	R-2	Marsh Family Trust	901 Hwy 43 N. Sloom Springs, AR 72761
18-1887-000	NONE	Marsh Family Trust	901 Hwy 43 N. Sloom Springs, AR 72761
18-1887-300	NONE	Wilma Dale Smith	3065 N. Mt. Olive Sloom Springs, AR 72761

CURVE TABLE				
Curve No.	Delta	Radius	Length	Tangent
1	64°22'	20.00	22.40	12.64
2	204°22'	50.00	249.87	
3	88°52'00"	18.00	27.29	17.04
4	69°22'	18.00	28.28	16.01
5	81°20'	20.00	21.30	11.79
6	69°18'57"	20.00	23.49	13.31
7	3°7'28"	450.00	24.54	12.27
8	270°20'	450.00	23.21	11.61
9	80°20'	15.00	23.56	16.40
10	39°42'54"	15.00	10.40	5.42
11	169°25'48"	30.00	147.98	54.34
12	60°00'	30.00	41.72	30.00
13	24°22'28"	450.00	162.74	97.87
14	24°22'18"	450.00	167.62	97.18
15	20°54'47"	150.00	52.61	26.58
16	69°50'28"	30.00	36.57	20.94
17	23°58'1"	30.00	12.96	6.37
18	24°23'50"	30.00	12.78	6.49
19	50°11'32"	15.00	13.62	7.32
20	89°32'07"	15.00	22.40	13.88
21	68°15'48"	15.00	11.21	14.95
23	10°48'10"	450.00	78.18	36.71

R-2 ZONING  
18-1403-000

(248.00)

S 86°55'06" E 953.38'

LEGEND:

- FOUND IRON PIN
- FOUND IRON-OF-BAY MARKER
- FOUND RAILROAD SPIKE
- SET IRON PIN
- PROP. EGM LINE
- PROP. BLDG SETBACK
- LOT ADDRESS
- CROSS QUAD UTILITY CROSSING

SCALE: 1" = 60'

NOTE:  
SIDEWALKS TO BE CONSTRUCTED BY  
HOMEOWNER / COMMERCIAL BUILDER  
ACROSS THE STREET FRONTAGE OF ALL LOTS.

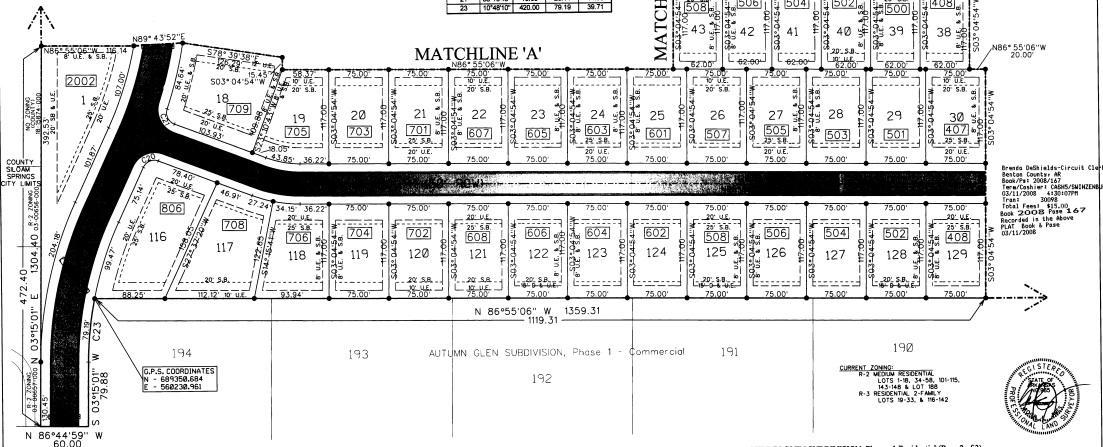

Brenda DeBiala-Circuit Clerk  
Book/Part: 2008/167  
Tax/Parcel: 03485/1426288  
02/11/2008 4:20:07PM  
Total Fees: \$32.00  
Sub: ZONING PERM 3 & 7  
Recorded in the Above Lot & Page  
03/11/2008

G.P.S. COORDINATES  
N = 889358.684  
E = 568236.961

FINAL PLAT - AUTUMN GLEN SUBDIVISION, Phase 1 Residential (Page 2 of 3)  
 Plat Prepared By: CIVIL ENGINEERING, INC. (479) 524-9956  
 Survey By: JAMES J SURVEYING & JOY MATHIAS P.O. BOX 617 SLOOM SPRINGS, AR 72761 (479) 736-8416  
 Owner/Developer: JAMES L & JOY MATHIAS P.O. BOX 1683 SPRINGDALE, AR 72765 (479) 759-1616  
 Plat Date: 5/5-18-14 3:50:15 PM  
 R-3 RESIDENTIAL, 2-FAMILY LOTS 19-33, & 10-142  
 REGISTERS OFFICE OF THE CLERK OF THE CIRCUIT COURT  
 CLERK OF THE CIRCUIT COURT  
 1000  
 Plat No: 500-188-33W-0-31-400-04-042  
 Date: October 9, 2007  
 Job #: 0606

