

E-26

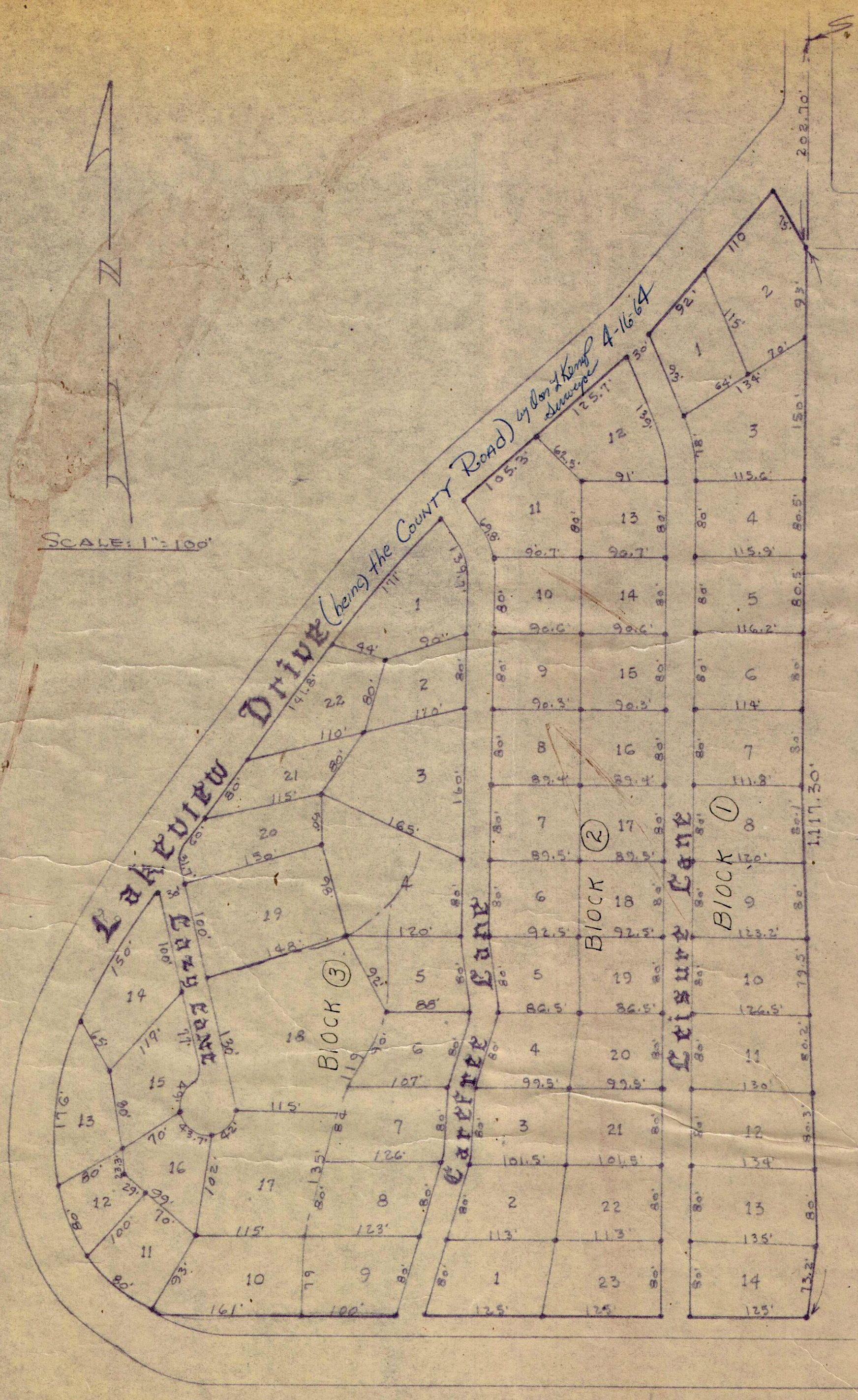

LEGAL DESCRIPTION
 ALL THAT PART OF THE NE 1/4 OF THE NE 1/4 OF
 SEC. 13, T-18-N, R-29-W WHICH LIES SOUTH &
 EAST OF THE COUNTY ROAD.

ACCEPTANCE
 ACCEPTED THIS 1 DAY OF Nov., 1962

Coin Patten
 Co. JUDGE

CERTIFICATION & DEDICATION
 WE, THE UNDERSIGNED, DO HEREBY CERTIFY THAT
 WE ARE THE SOLE OWNERS OF THE HEREON DE-
 SCRIBED PROPERTY & WE DO HEREBY DEDICATE
 THE STREETS & EASEMENTS FOR THE USE OF
 THE PUBLIC

Charles P. Patten *Samuel Hubert*
Lola O. Litterker *Lorraine & Herbert*
 SUBSCRIBED & SWORN TO BEFORE ME, THIS 16th
 DAY OF OCTOBER, 1962

Helena M. Cheswick
 NOTARY PUBLIC
 MY COMMISSION EXPIRES July 27, 1963

Filed for record
November 2, 1962
at 9:00 A.M.
Shirley Knigson, Clerk
By Bureau of R.C.

SURVEYORS' CERTIFICATION
 I HEREBY CERTIFY THAT THE ABOVE PLANNED
 AND DESCRIBED LAND WAS SURVEYED UNDER
 MY DIRECTION AND IS CORRECT TO THE BEST
 OF MY KNOWLEDGE AND ABILITY.
Wm. Keith Patten
 KNOX SURVEYORS

Pleasure Heights

A SUBDIVISION IN
 DENTON CO. ARKANSAS

KNOX SURVEYORS
 1519 W. HUNTSVILLE
 SPRINGDALE, ARKANSAS