

FILED FOR RECORD  
 OCT 27 1994  
 SUE HODGES  
 CIVIL ENGINEER  
 BENTON COUNTY, ARK.

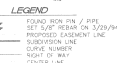

- THE LOCATIONS OF UNDERGROUND UTILITIES ARE BASED ON AVAILABLE RECORDS AND RECORDS AS PROVIDED TO THE SURVEYOR. LOCATIONS OF UNDERGROUND UTILITIES CANNOT BE GUARANTEED FROM LOCATIONS SHOWN HEREIN. NO EXCAVATIONS WERE MADE DURING THE COURSE OF THIS SURVEY TO LOCATE UNDERGROUND UTILITIES.
- BASES OF BEARINGS: WEST LINE OF NW 1/4 OF SECTION 18, BENTON COUNTY, ARK.
- THIS SURVEY IS VALID ONLY IF THE DRAWING INCLUDES THE SEAL AND SIGNATURE OF THE SURVEYOR.
- THIS SURVEY MEETS CURRENT MINIMUM STANDARDS FOR PROPERTY BOUNDARY SURVEYS AND PLATS FOR THE STATE OF ARKANSAS.
- THIS PROPERTY WAS ANNEALED INTO THE TOWN OF BENTON, ARKANSAS BY ORDER OF THE BOARD OF PUBLIC WORKS AND RECORDS IN DEED BOOK 990 PAGE 100.
- 990 PAGE 100.
- 990 PAGE 100.
- 990 PAGE 100.
- THIS SURVEY WAS BLANKET EASEMENT TO CARROLL, ELECTRIC CO. 9/29/94.
- HAS BEEN ANNEALED, RECORDED IN DEED BOOK 99, PAGE 21002.

**ASSURANCE**  
 THIS PLAT IS GUARANTEED TO BE CORRECT IN ALL RESPECTS UNLESS OTHERWISE NOTED THEREON.  
 DATE: 9/29/94  
 SUE HODGES  
 CIVIL ENGINEER

**CITY OF BENTON**  
 CITY CLERK  
 DATE: 9/29/94

**DEED RECORDS**  
 COUNTY CLERK  
 DATE: 9/29/94

**DEED RECORDS**  
 COUNTY CLERK  
 DATE: 9/29/94

**DEED RECORDS**  
 COUNTY CLERK  
 DATE: 9/29/94

**DEED RECORDS**  
 COUNTY CLERK  
 DATE: 9/29/94

**DEED RECORDS**  
 COUNTY CLERK  
 DATE: 9/29/94

**DEED RECORDS**  
 COUNTY CLERK  
 DATE: 9/29/94

**DEED RECORDS**  
 COUNTY CLERK  
 DATE: 9/29/94

**DEED RECORDS**  
 COUNTY CLERK  
 DATE: 9/29/94

**DEED RECORDS**  
 COUNTY CLERK  
 DATE: 9/29/94

**DEED RECORDS**  
 COUNTY CLERK  
 DATE: 9/29/94

**DEED RECORDS**  
 COUNTY CLERK  
 DATE: 9/29/94

**DEED RECORDS**  
 COUNTY CLERK  
 DATE: 9/29/94

**DEED RECORDS**  
 COUNTY CLERK  
 DATE: 9/29/94

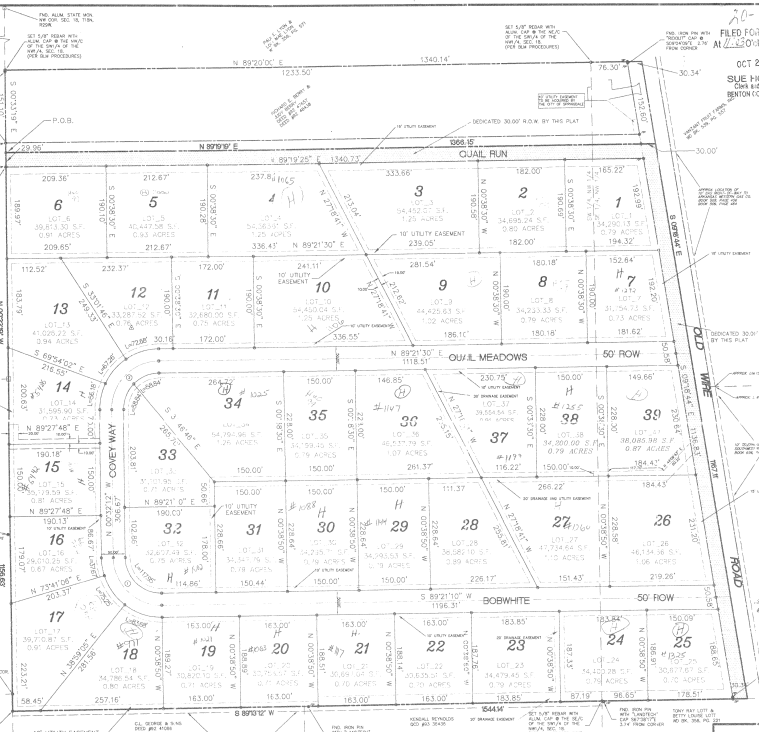

DIANE	RADIUS	LENGTH	TA-SCHE	CHORD	BEARING	DELTA
100.00	100.00	157.08	1.5708	0.0000	90.0000	90.0000
100.00	100.00	157.08	1.5708	0.0000	90.0000	90.0000
100.00	100.00	157.08	1.5708	0.0000	90.0000	90.0000
100.00	100.00	157.08	1.5708	0.0000	90.0000	90.0000
100.00	100.00	157.08	1.5708	0.0000	90.0000	90.0000
100.00	100.00	157.08	1.5708	0.0000	90.0000	90.0000
100.00	100.00	157.08	1.5708	0.0000	90.0000	90.0000
100.00	100.00	157.08	1.5708	0.0000	90.0000	90.0000
100.00	100.00	157.08	1.5708	0.0000	90.0000	90.0000
100.00	100.00	157.08	1.5708	0.0000	90.0000	90.0000

**FLOOD CERTIFICATION:**  
 THIS PROPERTY IS NOT LOCATED WITHIN ANY PRESENTLY ESTABLISHED 100-YEAR FLOOD PLAIN AS DETERMINED BY THE NATIONAL FLOOD INSURANCE PROGRAM FLOOD INSURANCE RATE MAP FOR BENTON COUNTY, ARKANSAS AND INCORPORATED AREAS. MAP NUMBER: DFD-92-016-A  
 REVISION DATE: SEPTEMBER 16, 1993



**QUAL MEADOWS SUBDIVISION**

**ENGINEERING ASSOCIATES, INC.**  
 ENGINEERING SURVEYING  
 100 WEST CENTER AVENUE (501) 273-2241 FAX (501) 273-2242  
 BETHLEHEM, ARKANSAS 72413

**FINAL PLAT**  
 DATE: 9/29/94 SHEET NO. 1 OF 1