

SMITH AND HAYES ADDITION to the City of Rogers.

The S $\frac{1}{2}$ of the NE $\frac{1}{4}$ of the NW $\frac{1}{4}$ of Section 12, Township 19 North, Range 30 West.

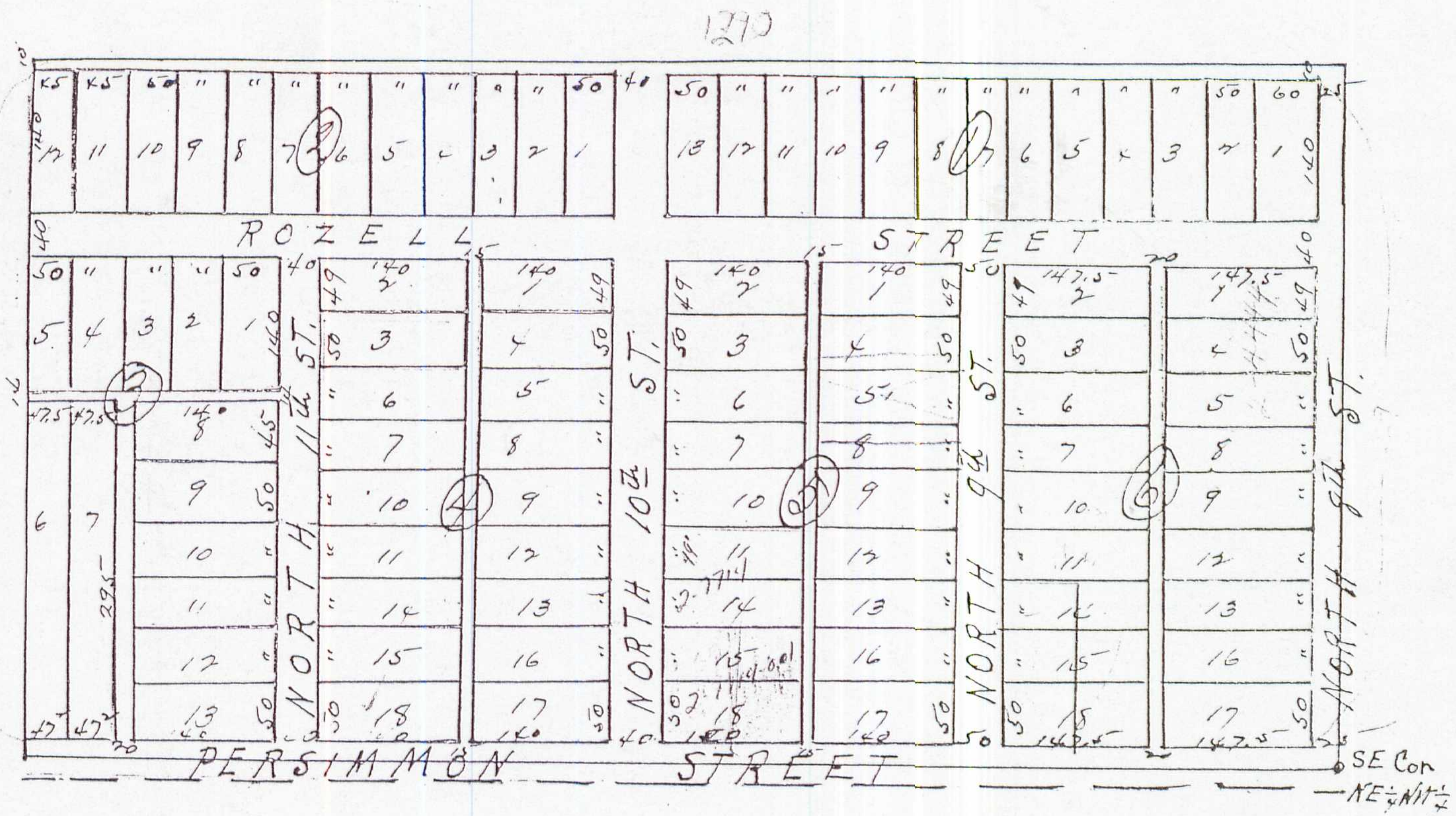

Surveyed by M.Hays, C.E.

FILED FOR RECORD September 19, 1912.

W.M. Heaslet, Clerk and Recorder.