

NORTHWEST CHINOOK ADDITION

BENTON COUNTY, ARKANSAS

SCALE: 1" = 150'

□ Found Stone
● Found Iron Pin
○ Set Iron Pin

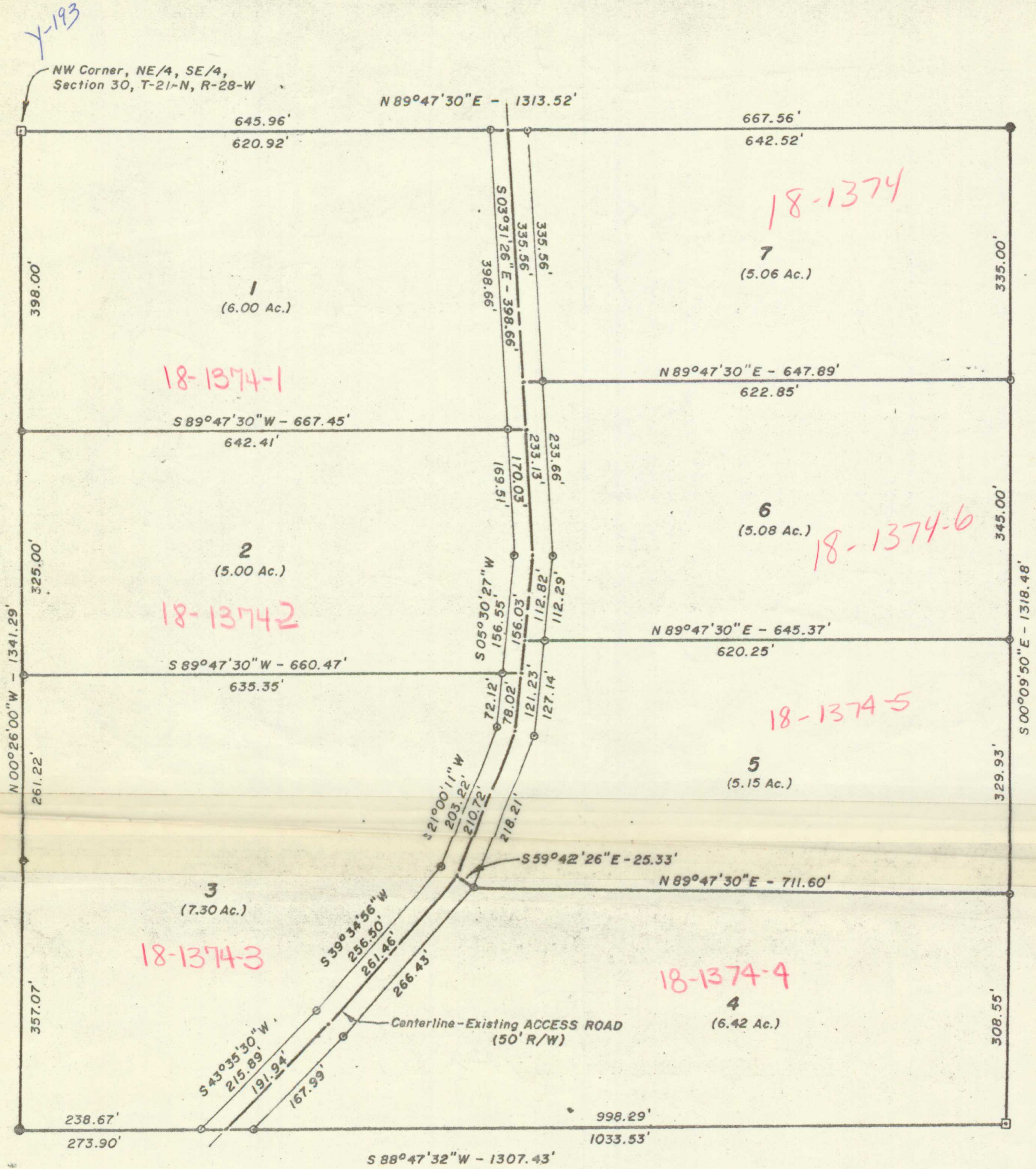

LEGAL DESCRIPTION

The NE $\frac{1}{4}$ of the SE $\frac{1}{4}$ of Section 30, T-21-N, R-28-W, Benton County, Arkansas; more particularly described as follows:
 Beginning at the NW Corner of said NE $\frac{1}{4}$, SE $\frac{1}{4}$, Section 30; thence N 89°47'30" E 1313.52 feet; thence S 00°09'50" E 1318.48 feet; thence S 88°47'32" W 1307.43 feet; thence N 00°26'00" W 1341.29 feet to the point of beginning, containing 40.01 acres, more or less, subject to the right-of-way of the existing Access Road.

LAND SURVEYOR'S CERTIFICATION

I hereby certify that on May 24, 1980, the hereon platted and described survey was completed and iron pins were set as shown, to the best of my knowledge and belief.

Prepared by: Joe B. Johnson, R.L.S. #442
 Decatur, Ark.
 Survey for: M. E. Foerster
 Avoca, Arkansas

JOE B. JOHNSON
 REGISTERED
 LAND SURVEYOR
 STATE OF
 ARKANSAS
 NO. 442
Joe B. Johnson
 SIGNATURE

FILED FOR RECORD
 At 2:30 O'clock P.M.
 JUN 25 1980
 JOSEPHINE R. HEYLAND
 Clerk and Recorder
 BENTON COUNTY, ARK.